

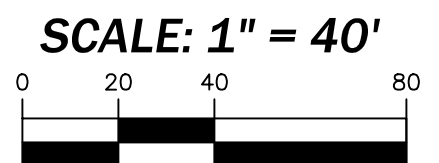

# CHESHIRE SHORT PLAT

A PORTION OF THE NE 1/4, OF THE SW 1/4 AND NW 1/4, OF THE SE 1/4,  
SECTION 30, TOWNSHIP 24 NORTH, RANGE 5 EAST, W.M.  
CITY OF MERCER ISLAND, KING COUNTY, WASHINGTON

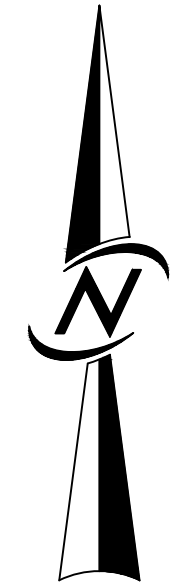
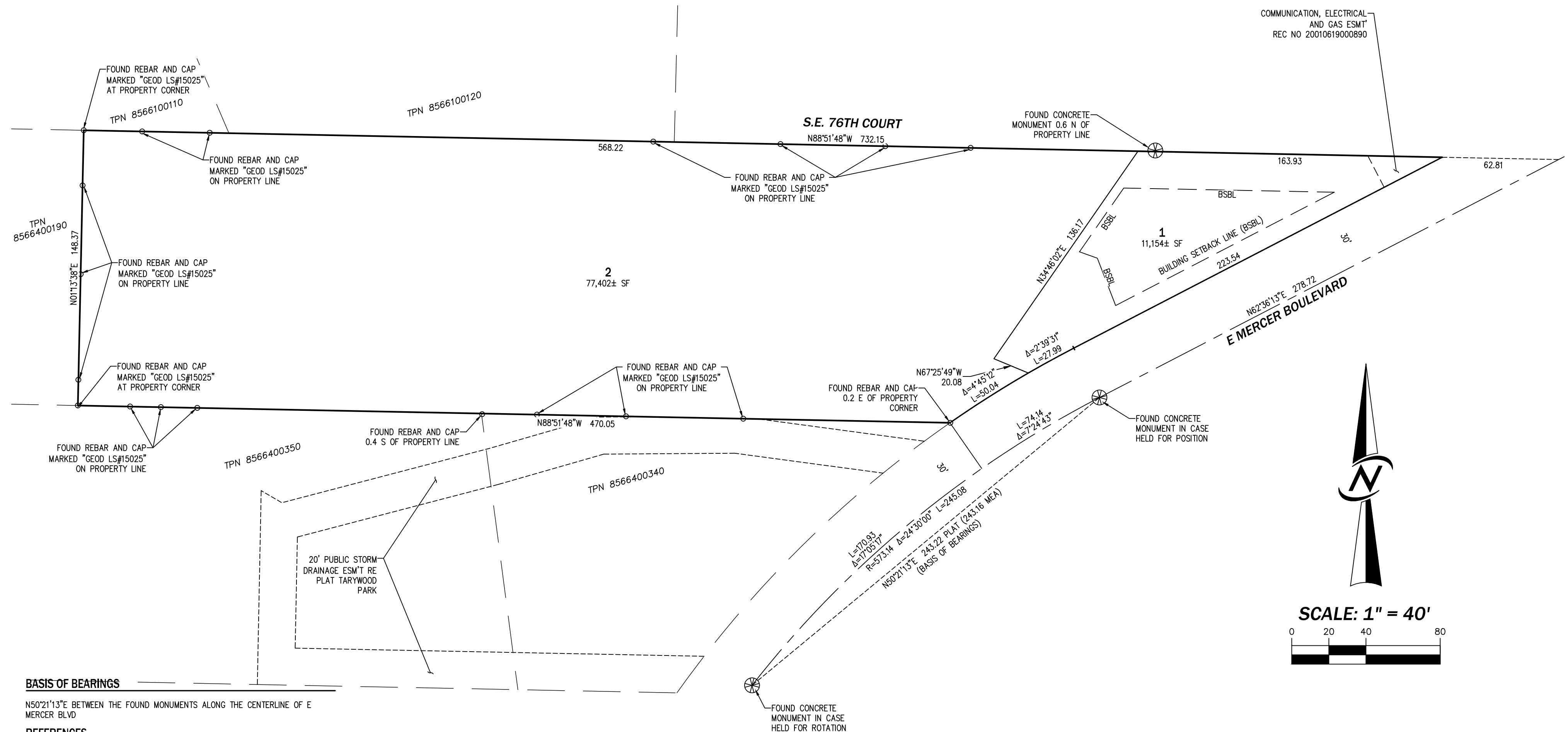

**BASIS OF BEARINGS**

N50°21'13"E BETWEEN THE FOUND MONUMENTS ALONG THE CENTERLINE OF E MERCER BLVD

**REFERENCES**

PLAT OF TARYWOOD HEIGHTS, RECORDED IN VOLUME 75 OF PLATS, PAGES 41 AND 42, IN KING COUNTY, WASHINGTON.

**RESTRICTIONS**

- THIS SITE IS SUBJECT TO A NOTICE OF POSSIBLE (PRESENT OR FUTURE TAP CONNECTION CHARGES AS DISCLOSED BY INSTRUMENT RECORDED UNDER KING COUNTY RECORDING NUMBER 7712060812. (NOTHING TO PLOT, NOTED HERE)
- THIS SITE IS SUBJECT TO AN EASEMENT TO CONSTRUCT, RECONSTRUCT, MODIFY, CHANGE, ADD TO, OPERATE, MAINTAIN AND REMOVE TELECOMMUNICATION FACILITIES, ELECTRICAL FACILITIES AND GAS FACILITIES AND APPURTENANCES AS DISCLOSED BY INSTRUMENT RECORDED UNDER KING COUNTY RECORDING NUMBER 20010619000890. (SHOWN HEREON)
- THIS SITE IS SUBJECT TO COVENANTS, CONDITIONS, RESTRICTIONS, RECITALS, RESERVATIONS, EASEMENTS, EASEMENT PROVISIONS, DEDICATION, BUILDING SETBACK LINES, NOTES, STATEMENTS, AND OTHER MATTERS, IF ANY, AS SET FORTH ON SURVEY RECORDED UNDER KING COUNTY RECORDING NUMBER 20160421900001. (NOTHING TO PLOT, NOTED HERE)
- THIS SITE IS SUBJECT TO AN AFFIDAVIT IN SUPPORT OF ACCESSORY DWELLING UNIT PERMIT AS DISCLOSED BY INSTRUMENT RECORDED UNDER KING COUNTY RECORDING NUMBER 20160801000054. (NOTHING TO PLOT, NOTED HERE)
- THIS SITE IS SUBJECT TO AN INDEMNIFICATION AND HOLD HARMLESS AGREEMENT AS DISCLOSED BY INSTRUMENT RECORDED UNDER KING COUNTY RECORDING NUMBER 20180521000823. (NOTHING TO PLOT, NOTED HERE)

**NOTES**

- ALL TITLE INFORMATION SHOWN ON THIS MAP HAS BEEN EXTRACTED FROM CHICAGO TITLE INSURANCE COMPANY, SUBDIVISION GUARANTEE NO. 0179833-16, DATED JUNE 3, 2020. IN PREPARING THIS MAP, CORE DESIGN, INC. HAS CONDUCTED NO INDEPENDENT TITLE SEARCH NOR IS CORE DESIGN, INC. AWARE OF ANY TITLE ISSUES AFFECTING THE SURVEYED PROPERTY OTHER THAN THOSE SHOWN ON THE MAP AND DISCLOSED BY THE REFERENCED COMMITMENT. CORE DESIGN, INC. HAS RELIED WHOLLY ON CHICAGO TITLE INSURANCE COMPANY REPRESENTATIONS OF THE TITLE'S CONDITION TO PREPARE THIS SURVEY AND THEREFORE CORE DESIGN, INC. QUALIFIES THE MAP'S ACCURACY AND COMPLETENESS TO THAT EXTENT.
- THIS SURVEY REPRESENTS VISIBLE PHYSICAL IMPROVEMENT CONDITIONS EXISTING ON AUGUST 14, 2007. ALL SURVEY CONTROL INDICATED AS "FOUND" WAS RECOVERED FOR THIS PROJECT IN JULY, 2007.
- PROPERTY AREA = ±88,557 SF (±0.39736 ACRES).
- ALL DISTANCES ARE IN FEET.
- THIS IS A FIELD TRAVERSE SURVEY. A THREE SECOND COMBINED ELECTRONIC TOTAL STATION WAS USED TO MEASURE THE ANGULAR AND DISTANCE RELATIONSHIPS BETWEEN THE CONTROLLING MONUMENTATION AS SHOWN. CLOSURE RATIOS OF THE TRAVERSE MET OR EXCEEDED THOSE SPECIFIED IN WAC 332-130-090. ALL MEASURING INSTRUMENTS AND EQUIPMENT ARE MAINTAINED IN ADJUSTMENT ACCORDING TO MANUFACTURER'S SPECIFICATIONS.

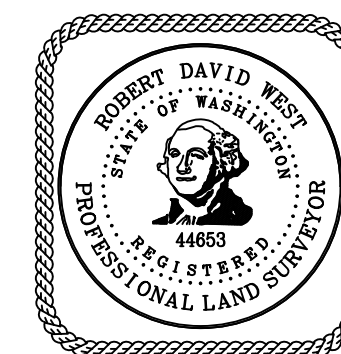

CIVIL ENGINEERING  
LANDSCAPE ARCHITECTURE  
PLANNING  
SURVEYING

12100 NE 195th St, Suite 300 Bothell, Washington 98011 425.885.7877

ENGINEERING • PLANNING • SURVEYING

JOB NO. 19205

# CHESHIRE SHORT PLAT

A PORTION OF THE NE 1/4, OF THE SW 1/4 AND NW 1/4, OF THE SE 1/4,  
SECTION 30, TOWNSHIP 24 NORTH, RANGE 5 EAST, W.M.  
CITY OF MERCER ISLAND, KING COUNTY, WASHINGTON

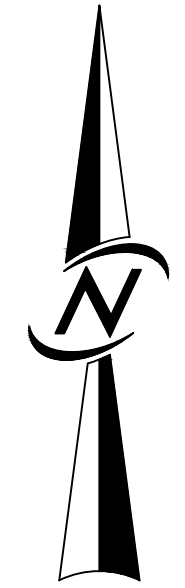
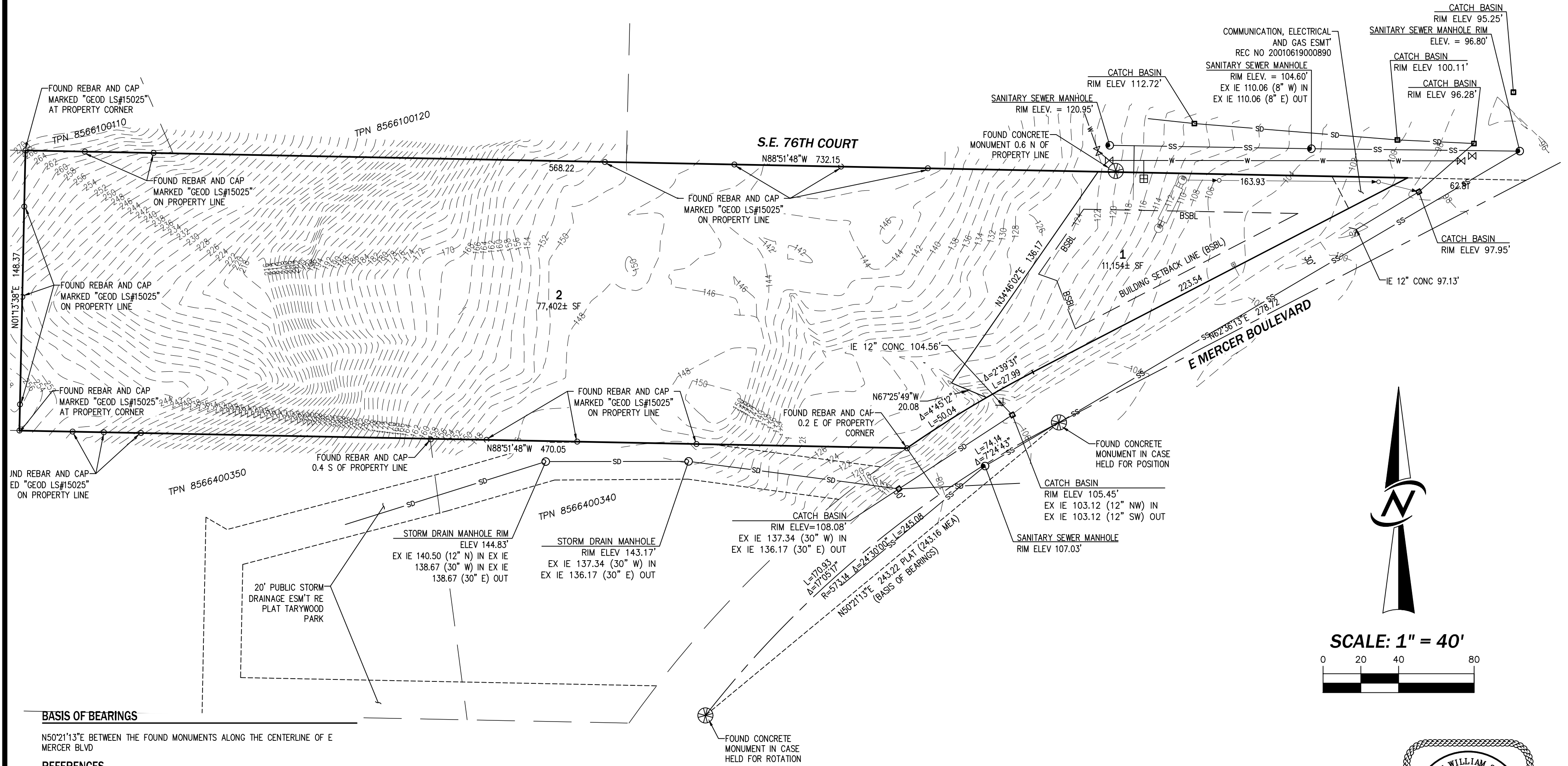

SCALE: 1" = 40'



### BASIS OF BEARINGS

N50°21'13"E BETWEEN THE FOUND MONUMENTS ALONG THE CENTERLINE OF E MERCER BLVD

### REFERENCES

PLAT OF TARYWOOD HEIGHTS, RECORDED IN VOLUME 75 OF PLATS, PAGES 41 AND 42, IN KING COUNTY, WASHINGTON.

### RESTRICTIONS

1. THIS SITE IS SUBJECT TO A NOTICE OF POSSIBLE (PRESENT OR FUTURE TAP CONNECTION CHARGES AS DISCLOSED BY INSTRUMENT RECORDED UNDER KING COUNTY RECORDING NUMBER 7712060812. (NOTHING TO PLOT, NOTED HERE)
2. THIS SITE IS SUBJECT TO AN EASEMENT TO CONSTRUCT, RECONSTRUCT, MODIFY, CHANGE, ADD TO, OPERATE, MAINTAIN AND REMOVE TELECOMMUNICATION FACILITIES, ELECTRICAL FACILITIES AND GAS FACILITIES AND APPURTENANCES AS DISCLOSED BY INSTRUMENT RECORDED UNDER KING COUNTY RECORDING NUMBER 20010619000890. (SHOWN HEREON)
3. THIS SITE IS SUBJECT TO COVENANTS, CONDITIONS, RESTRICTIONS, RECITALS, RESERVATIONS, EASEMENTS, EASEMENT PROVISIONS, DEDICATION, BUILDING SETBACK LINES, NOTES, STATEMENTS, AND OTHER MATTERS, IF ANY, AS SET FORTH ON SURVEY RECORDED UNDER KING COUNTY RECORDING NUMBER 20160421900001. (NOTHING TO PLOT, NOTED HERE)
4. THIS SITE IS SUBJECT TO AN AFFIDAVIT IN SUPPORT OF ACCESSORY DWELLING UNIT PERMIT AS DISCLOSED BY INSTRUMENT RECORDED UNDER KING COUNTY RECORDING NUMBER 20160801000054. (NOTHING TO PLOT, NOTED HERE)
5. THIS SITE IS SUBJECT TO AN INDEMNIFICATION AND HOLD HARMLESS AGREEMENT AS DISCLOSED BY INSTRUMENT RECORDED UNDER KING COUNTY RECORDING NUMBER 20180521000823. (NOTHING TO PLOT, NOTED HERE)

### NOTES

1. ALL TITLE INFORMATION SHOWN ON THIS MAP HAS BEEN EXTRACTED FROM CHICAGO TITLE INSURANCE COMPANY, SUBDIVISION GUARANTEE NO. 0179833-16, DATED JUNE 3, 2020. IN PREPARING THIS MAP, CORE DESIGN, INC. HAS CONDUCTED NO INDEPENDENT TITLE SEARCH NOR IS CORE DESIGN, INC. AWARE OF ANY TITLE ISSUES AFFECTING THE SURVEYED PROPERTY OTHER THAN THOSE SHOWN ON THE MAP AND DISCLOSED BY THE REFERENCED COMMITMENT. CORE DESIGN, INC. HAS RELIED WHOLLY ON CHICAGO TITLE INSURANCE COMPANY REPRESENTATIONS OF THE TITLE'S CONDITION TO PREPARE THIS SURVEY AND THEREFORE CORE DESIGN, INC. QUALIFIES THE MAP'S ACCURACY AND COMPLETENESS TO THAT EXTENT.
2. THIS SURVEY REPRESENTS VISIBLE PHYSICAL IMPROVEMENT CONDITIONS EXISTING ON AUGUST 14, 2007. ALL SURVEY CONTROL INDICATED AS "FOUND" WAS RECOVERED FOR THIS PROJECT IN JULY, 2007.
3. PROPERTY AREA = ±88,557 SF (±0.39736 ACRES).
4. ALL DISTANCES ARE IN FEET.
5. THIS IS A FIELD TRAVERSE SURVEY. A THREE SECOND COMBINED ELECTRONIC TOTAL STATION WAS USED TO MEASURE THE ANGULAR AND DISTANCE RELATIONSHIPS BETWEEN THE CONTROLLING MONUMENTATION AS SHOWN. CLOSURE RATIOS OF THE TRAVERSE MET OR EXCEEDED THOSE SPECIFIED IN WAC 332-130-090. ALL MEASURING INSTRUMENTS AND EQUIPMENT ARE MAINTAINED IN ADJUSTMENT ACCORDING TO MANUFACTURER'S SPECIFICATIONS.

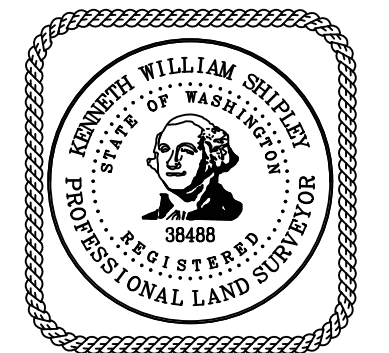

CIVIL ENGINEERING  
LANDSCAPE ARCHITECTURE  
PLANNING  
SURVEYING

12100 NE 195th St, Suite 300 Bothell, Washington 98011 425.885.7877

ENGINEERING • PLANNING • SURVEYING

JOB NO. 19205